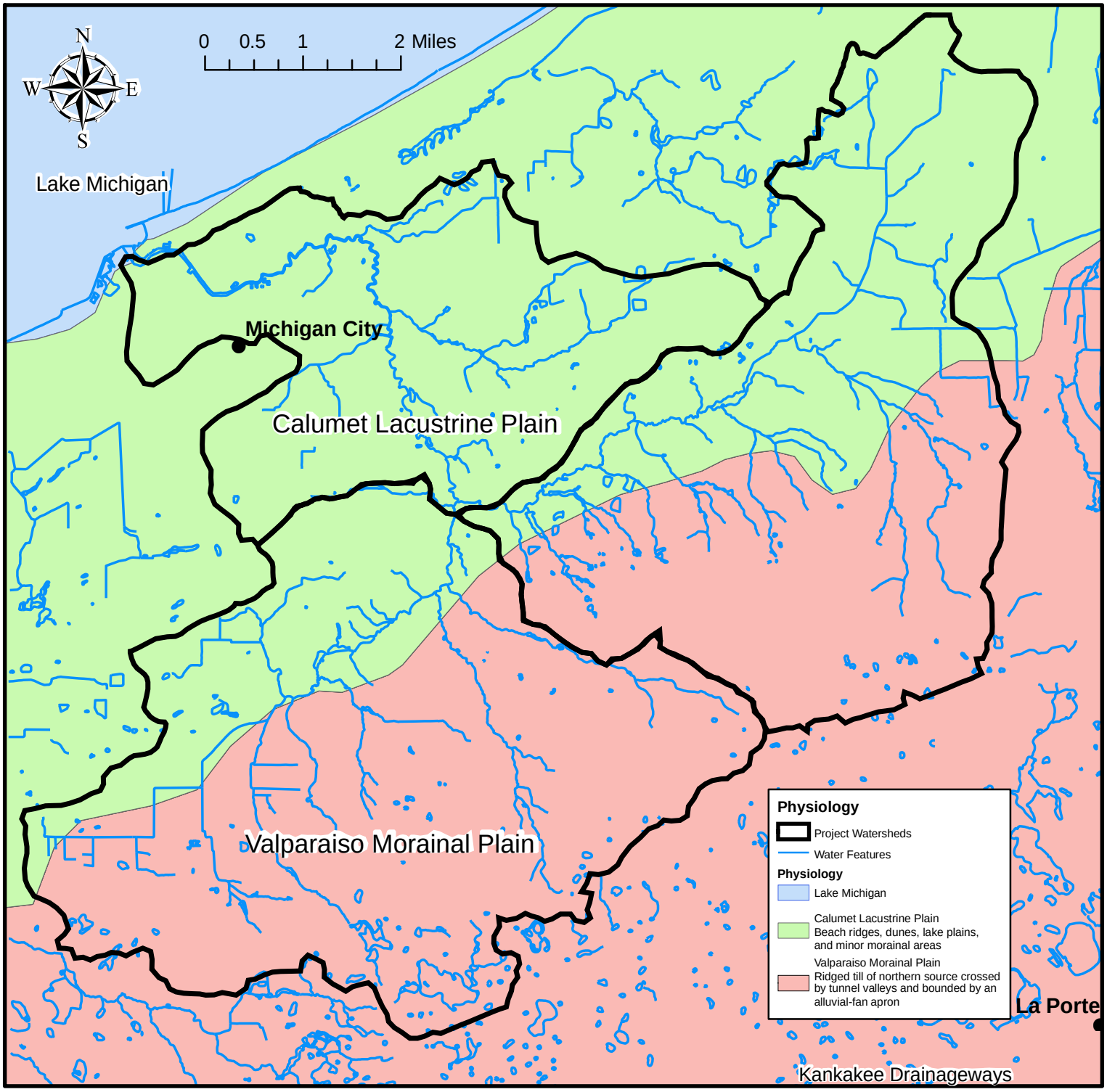
N
W
E
S
0 0.5 1 2 Miles
Lake Michigan
Michigan City
Calumet Lacustrine Plain
Valparaiso Morainal Plain
La Porte
Kankakee Drainageways
Physiology
Project Watersheds
Water Features
Physiology
Lake Michigan
Calumet Lacustrine Plain
Beach ridges, dunes, lake plains, and minor morainal areas
Valparaiso Morainal Plain
Ridged till of northern source crossed by tunnel valleys and bounded by an alluvial-fan apron